



# Geneva Healthcare™

POSITIONING PRODUCTS

*Committed to safe procedure, recovery and everyday body positioning.*

CATALOG • VOLUME 1

*Quality positioning products for...*



**PROCEDURE**

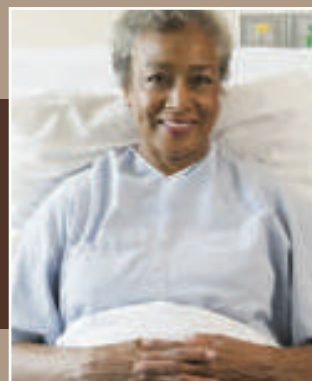

**RECOVERY**



**EVERYDAY**



# Positioning Excellence

Geneva Healthcare now offers a focused selection of professional positioning products.

Geneva Healthcare was founded upon a desire to support the caregiver and service the patient, providing the highest quality body positioning foam and gel products in the surgical market. Our organization recognizes the need for a comprehensive offering of positioning products and has made our commitment to servicing this market utilizing our extensive industry experience, our strong manufacturing and sourcing capabilities and our overall drive to be the source that professionals return to again and again for these products. Our business practices reflect this desire at every turn.



- Never a minimum order
- Fast shipping with no rush order charges
- Custom sizes available at no extra charge
- Private label branding available for most products
- Convenient drop-ship program
- Variety of shipping options with third party shipping available
- In-stock warehousing available for frequent order items



## To Place an Order

Telephone	262-767-9870	8 am to 5 pm CST
Fax	262-767-9871	24 hours/day
Email	info@genevahc.com	
Mail	Customer Service Geneva Healthcare 6615 375th Avenue Burlington, WI 53105	



*Thank you for the opportunity to earn your business.*

GENEVA HEALTHCARE

# PERFORMANCE COMFORT FOAM POSITIONERS



Versatile foam-constructed positioners offer a variety of positioning solutions, while providing optimum comfort and support.

- Carefully designed for optimum stability while in use
- Cut and developed to provide maximum exposure to operative sites
- Can be bonded with other materials to create performance composites for specific applications

## Environmentally Friendly Harvest® Foam

- Eco-friendly foam alternative resulting in a 61% reduction of non-renewable energy use
- Manufactured with a renewable resource—soybean oil
- Meets or exceeds all EPA requirements
- Production requires 23% less in total energy demand and 36% less global warming emissions



### PERFORMANCE COMFORT FOAM

#### RING CUSHIONS

- All purpose pressure reducing device
- Can be used to support heels, knees and elbows
- Protects the head, ear, iliac crest and other crucial pressure points

PART NO.	DESCRIPTION	SIZE	QTY
30-101-00	Single Ring	7" OD x 3.5" ID x 2"	24/cs
30-102-00	Single Ring	9" OD x 4.5" ID x 2"	36/cs
30-122-00	Multi Ring	9" OD x (3", 5", 7" ID)	24/cs
30-141-00	Single Ring	8" OD x 3.5" ID x 3"	24/cs
30-802-00	Bariatric Single Ring	9" OD x 4.5" ID x 2"	10/cs



### PERFORMANCE COMFORT FOAM

#### ELBOW AND HEEL PROTECTORS

- Ulnar nerve cushion protects and supports elbow and forearm during lengthy procedures; protects ulnar nerve at the elbow
- Heel boot protects and supports heel and ankle from pressure build up and friction
- Features adjustable straps

PART NO.	DESCRIPTION	SIZE	QTY
30-111-00	Ulnar Nerve	6" x 15.5" x 1.5"	36/cs
30-112-00	Heel Boot	9" x 14" x 1.5"	36/cs

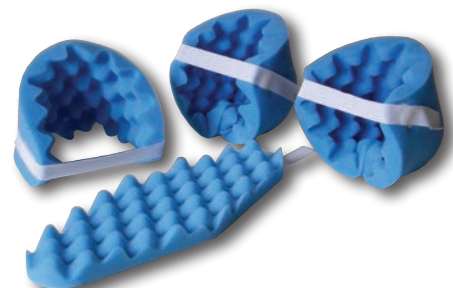



**PERFORMANCE COMFORT FOAM**

**HEAD POSITIONERS**

- Designed for use in lateral, supine or prone position; assists in proper neck and spinal alignment
- Aperture design reduces excessive pressure and accommodates facial and occipital prominences
- Key hole cut-out allows for secure endotracheal tube placement
- Contoured shape positioner allows anatomical alignment of the head and neck
- Bariatric positioners features a visco topper; 2" density

PART NO.	DESCRIPTION	SIZE	QTY
30-104-00	Prone Concave	8" x 9" x 4"	12/cs
30-105-00	Adult	8" x 9" x 4"	12/cs
30-106-RL	Comfort Frame (Two Layers)	10.5" x 9.5" x 6"	12/cs
30-117-00	Adult Frame	10.5" x 9.5" x 6"	12/cs
30-113-00	Slotted Prone	8.5" x 8" x 4.5"	12/cs
30-801-00	Bariatric Comfort Frame	11" x 12" x 4"	6/cs

Bariatric and custom sizes available upon request.  
Compression pack available upon request.

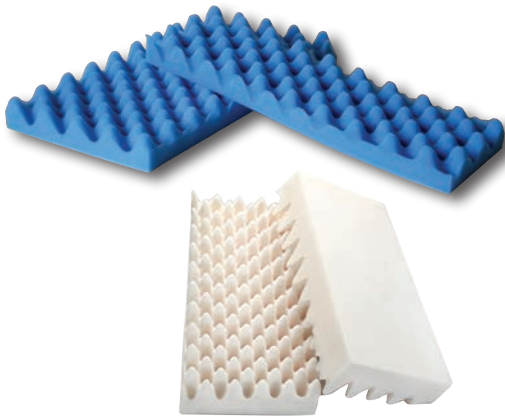

**PERFORMANCE COMFORT FOAM**

**ARM BOARD/UTILITY PADS**

- Comfortably supports and protects patient's arms and elbows
- Helping prevent formation of pressure ulcers or nerve damage
- Constructed of convoluted foam

PART NO.	DESCRIPTION	SIZE	QTY
30-107-00	Arm Board/Utility Pad	18" x 9" x 2"	24pr/cs
30-108-00	Arm Board/Utility Pad	20" x 6" x 2"	24pr/cs
30-109-00	Arm Board/Utility Pad	10" x 24" x 2"	24pr/cs
30-110-00	Arm Board/Utility Pad	23" x 5" x 3"	24pr/cs
30-803-00	Bariatric Arm Board/Utility Pad	6" x 20" x 6"	4pr/cs
30-804-00	Bariatric Arm Board/Utility Pad	10" x 20" x 6"	3pr/cs

Compression pack available upon request.

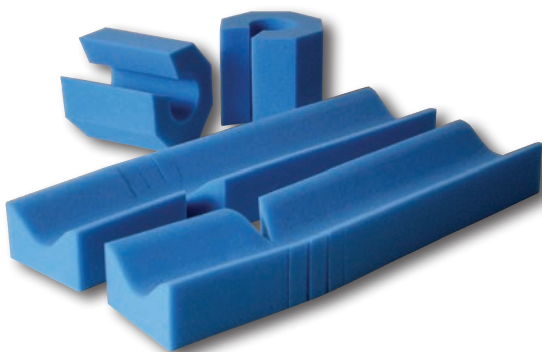

**PERFORMANCE COMFORT FOAM**

**LAMINECTOMY ARM CRADLE & CUFF**

- Designed specifically for use during laminectomy procedures

**Arm Cradles**

- Arm cradle supports patient's arms and protects the ulnar nerve
- High density with variable angle

**Axilla Arm Cuffs**

- Provides upper arm support
- Protects the axillary vessels and the brachial plexus of nerves
- May also be used as an ankle

PART NO.	DESCRIPTION	SIZE	QTY
30-217-00	Arm Cradle	23" x 5" x 3" (1.5")	6pr/cs
30-218-00	Axilla Arm Cuff	6" x 6" x 6"	6pr/cs

Compression pack available upon request (Arm Cradle).

**PERFORMANCE COMFORT FOAM**
**LEG AND ARM CRADLES**

- Helps maintain arm, leg and foot in natural or dorsiflex position
- Reduces rotation and elevates to prevent pressure sore formation

**Foot Drop Stop**

- Comfortably supports patient's foot and helps prevent foot drop
- Features an adjustable strap

**Foot/Arm Cradles**

- Foam cradles help provide gentle support and elevation of the arms following an injury or surgery
- Heels and elbows raise to help reduce pressure on the skin
- Features an adjustable strap

**Leg Cradles/Legholder Pad**

- Aids in proper alignment, circulation and healing
- Helps reduce heel pressure, leg rotation and foot drop
- Convoluted foam pads designed for Altima & Allen Legholders

PART NO.	DESCRIPTION	SIZE	QTY
30-204-00	Foot Drop Stop	7" x 6.25" x 7.25"	6/cs
30-205-00	Foot/Arm Cradle	14" x 9" x 10"	4/cs
30-206-00	Leg Cradle	31" x 11.75" x 11.5" (7"/2")	2/cs

Bariatric and custom sizes available upon request.

Compression pack available upon request (Foot/Arm Cradles).

PART NO.	DESCRIPTION	SIZE	QTY
30-118-00	Pads, Altima & Allen Legholders	2" x 9.5" x 23.5"	10pr/cs

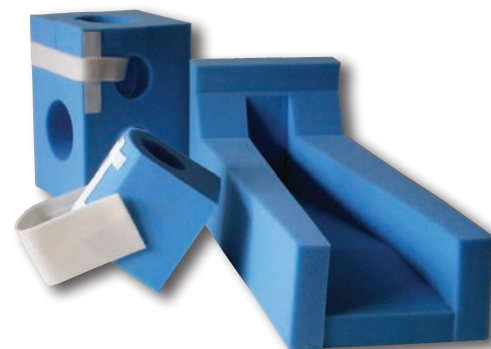
**PERFORMANCE COMFORT FOAM**
**LEG ABDUCTION PILLOWS**

- Supports and aligns patient's legs even when patient is turned following total hip arthroplasty or pinning
- Helps prevent contractures
- All sizes feature adjustable straps and contoured leg channels

PART NO.	DESCRIPTION	SIZE	QTY
30-302-00	Small Abduction Pillow	18" x 12" (6") x 6.25"	6/cs
30-303-00	Medium Abduction Pillow	22" x 15" (6") x 6.25"	6/cs
30-304-00	Large Abduction Pillow	25" x 18" (6") x 6.25"	6/cs

Compression pack available upon request (all sizes).



**PERFORMANCE COMFORT FOAM**
**ARTHROSCOPIC POSITIONERS**

- Positioned on the O.R. table to support the non-operative knee during arthroscopic procedures
- Provides stability, eliminating the need for pillows or metal frames
- Kit includes 30-115-00 and 30-116-00, Well Leg and Knee Holder

PART NO.	DESCRIPTION	SIZE	QTY
30-115-00	Well Leg Holder	32" x 10" x 5"	4/cs
30-116-00	Knee Holder	11.5" x 10.5" x 3"	10/cs
30-800-00	Knee Positioning Kit	***	2/cs

Compression pack available upon request (Well Leg Holder).

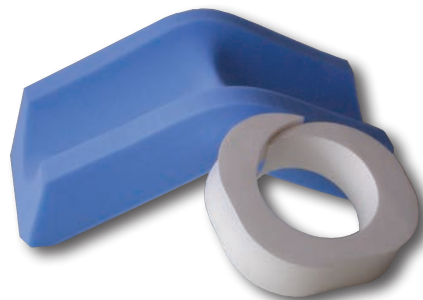
Custom kits available upon request.



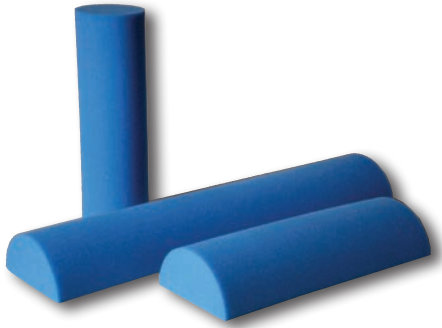

**PERFORMANCE COMFORT FOAM**

**POSITIONING ROLLS AND BOLSTERS**

- Designed to facilitate prone or side head placement
- Supports the patient's face and provides clearance for endotracheal tube
- Stabilizes neck for surgical and x-ray procedures, elevation or other areas where pressure reduction is needed

PART NO.	DESCRIPTION	SIZE	QTY
30-213-00	Multi-Use	16" x 5" O.D.	10/cs
30-212-00	Dome Shape	19" x 7" x 6.5"	8/cs
30-215-00	Small Bolster	18" x 7"	6/cs
30-216-00	Large Bolster	30" x 7"	5/cs

Bariatric and custom sizes available upon request.  
Compression pack available upon request.

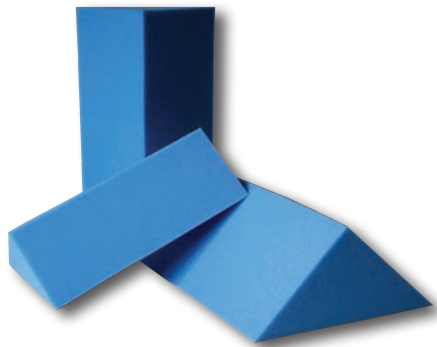

**PERFORMANCE COMFORT FOAM**

**POSITIONING WEDGES**

- Provides support, stability and elevation for patients
- Constructed of high-density foam

PART NO.	DESCRIPTION	SIZE	QTY
30-207-00	45° Positioning Wedge	18" x 7.5" x 7.5"	8/cs
30-208-00	30°/ 60° Positioning Wedge	21" x 11" x 8"	8/cs
30-209-00	45° Positioning Wedge	26" x 18" x 18"	2/cs
30-232-00	45° Positioning Wedge	23" x 11" x 11"	2/cs
30-231-00	45° Positioning Wedge	24" x 24" x 10.5"	2/cs

Bariatric and custom sizes available upon request.  
Compression pack available upon request.

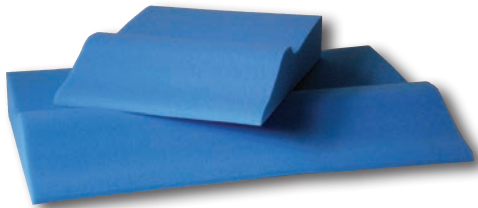

**PERFORMANCE COMFORT FOAM**

**POPLITEAL SUPPORTS**

- Promotes good venous flow
- Reduces edema by elevating patient's lower leg

PART NO.	DESCRIPTION	SIZE	QTY
30-114-00	Small Popliteal Support	20" x 16" x 4"	6/cs
30-114W-00	Large Popliteal Support	20" x 32" x 4"	4/cs

Bariatric and custom sizes available upon request.  
Compression pack available upon request.



**PERFORMANCE COMFORT FOAM**

**ARTERIAL CANNULATION SUPPORTS**

- Positions the patient to facilitate the insertion of the A line consistently with the least-painful stick methods
- Standard — for use with adhesive-free bandages
- Deluxe — padded straps to help reduce ulceration risk

PART NO.	DESCRIPTION	QTY
30-777-00	Standard Cannulation Support	30/cs
30-777-DX	Deluxe Cannulation Support	20/cs

GENEVA HEALTHCARE

## POSI-BLOCK / POSI-COMFORT FOAM POSITIONERS



POSI-BLOCK® and POSI-COMFORT® positioning products have been aiding caregivers and servicing patients for a number of years. Geneva Healthcare is the exclusive manufacturer of this well-recognized brand.

- Carefully designed for optimum stability while in use
- Medical-grade, open-cell polyurethane foam “breathes” next to patient’s skin providing a comfortable cooling sensation
- Hypo-allergenic, radiolucent and flame retardant foam material (Calif. Bulletin #117)



### POSI-BLOCK / POSI-COMFORT FOAM

#### IN-BED ARM ELEVATORS WITH STRAPS

- Ideal for pre op and post op arm elevation
- Positions arm above heart level to promote circulation and decrease swelling
- Adjustable straps for secure comfort and proper fit

PART NO.	DESCRIPTION	SIZE	QTY
505	In Bed Arm Elevator	13.5" x 8.5" x 14"	4/cs
P-505	In Bed Arm Elevator, Pediatric	10.5" x 6" x 10.25"	4/cs



### POSI-BLOCK / POSI-COMFORT FOAM

#### IN-BED ARM ELEVATOR

- Ideal for reconstruction surgery of the hand and arm
- Provides elevation above the heart for proper blood flow, reduced swelling and promoting patient comfort
- Easy to use; will not slip

PART NO.	DESCRIPTION	SIZE	QTY
2000	In Bed Arm Elevator	16" x 13.5" x 12"	2/cs
P-2000	In Bed Arm Elevator, Pediatric	9" x 7.75" x 4.5"	2/cs





**POSI-BLOCK / POSI-COMFORT FOAM**

**PRONE PILLOW**

- Comfortably positions face and head in prone position with excellent ventilation from front and sides
- Convenient open holes for patient tubing

PART NO.	DESCRIPTION	SIZE	QTY
803	Prone Pillow	12" x 10" x 8"	4/cs



**POSI-BLOCK / POSI-COMFORT FOAM**

**FOOT DROP STOP CRADLES**

- Comfortably supports patient's foot and helps prevent foot drop, positioning foot in natural or dorsiflexion position
- Reduces rotation and elevates to prevent pressure sore formation
- Soft foam strap supports bottom of the foot
- Top of positioner opens for easy application

PART NO.	DESCRIPTION	SIZE	QTY
205	Foot Drop Stop Cradle	7.25" x 7.25" x 9.5"	6/cs
206	Foot Drop Stop Cradle	7" x 7" x 8.5"	6/cs



**POSI-BLOCK / POSI-COMFORT FOAM**

**ANGLED FOOT DROP CRADLES**

- Right cradle includes additional 22" hook and loop strap
- Strap connects right and left angled foot drop blocks together

PART NO.	DESCRIPTION	SIZE	QTY
205PHR	Foot Drop Cradle, Right	7.5" x 7.5" x 9.5"	6/cs
205PHL	Foot Drop Cradle, Left	7.5" x 7.5" x 9.5"	6/cs



**POSI-BLOCK / POSI-COMFORT FOAM**

**FOOT CRADLES**

- Provides foot support for neutral and post-surgical positioning with zero pressure on heel and malleoli
- Aids in foot drop and helps align ankle, knee and hip
- Air ventilation holes allow for foot to breathe

PART NO.	DESCRIPTION	SIZE	QTY
201	Foot Positioning Cradle	12.5" x 8" x 8.5"	4/cs
201B	Foot Positioning Cradle Hook/Loop Closure	12.5" x 8" x 8.5"	4/cs
202	Foot Positioning Cradle Open Foot with Adjustable Strap	12.5" x 8" x 8"	4/cs
203	Foot Positioning Cradle	10.5" x 8" x 8.5"	4/cs



**POSI-BLOCK / POSI-COMFORT FOAM**

**ANGLED CAST ELEVATOR BLOCK**

- Angled elevation leg support and correct positioning while encouraging proper circulation

PART NO.	DESCRIPTION	SIZE	QTY
503	Angled Leg Cast Elevator	10" x 13" x 11"	2/cs



**POSI-BLOCK / POSI-COMFORT FOAM**
**LEG AND ARM CAST ELEVATORS**

- Maintains proper pre op and post op elevation and support for arm or leg while helping prevent internal and external rotation
- Allows for proper circulation

PART NO.	DESCRIPTION	SIZE	QTY
502	Cast Elevator	15" x 10" x 8"	3/cs
P-501	Cast Elevator, Pediatric	12" x 5.75" x 6"	4/cs

**POSI-BLOCK / POSI-COMFORT FOAM**
**LEG ELEVATOR**

- Assists in stabilizing the patients knee and lower leg while promoting better circulation
- Foam strap holds foot in neutral position for proper positioning without heel pressure or leg stress
- Angled for comfort, elevated support and prevents leg rotation

PART NO.	DESCRIPTION	SIZE	QTY
504	Leg Elevator	21" x 11" x 8"	2/cs

**POSI-BLOCK / POSI-COMFORT FOAM**
**BED SIZE ELEVATOR**

- Elevates legs, lifting heels off sheet to prevent tissue breakdown; extends the width of the bed
- For use as precautionary pressure relief measure for bedridden, diabetic and general patient care
- Developed with wound care staff for optimal performance

PART NO.	DESCRIPTION	SIZE	QTY
706	Bed Size Elevator	33" x 15" x 4" x 2.5"	4/cs

**POSI-BLOCK / POSI-COMFORT FOAM**
**HEEL AND TOE PROTECTOR**

- Protects and supports the heel and ankle from pressure build up and friction
- Includes adjustable hook and loop straps

PART NO.	DESCRIPTION	SIZE	QTY
1304	Heel and Toe Protector	12.5" x 12" x 6.75"	6/cs

**POSI-BLOCK / POSI-COMFORT FOAM**
**BODY POSITIONING WEDGES**

- High-density foam provides support, stability and elevation for patients
- Variety of sizes and angles available including pediatric

PART NO.	DESCRIPTION	SIZE	QTY
101	Positioning Wedge	23" x 11" x 11"	4/cs
102	Positioning Wedge	19" x 9" x 9"	4/cs
P-101	45° Positioning Wedge, Pediatric	12" x 7.5" x 3.5"	4/cs
1107	15° Positioning Wedge	20" x 20" x 7"	2/cs
1120	45° Positioning Wedge	20" x 20" x 20"	2/cs
1110	25° Positioning Wedge	10" x 20" x 20"	2/cs
1112	30° Positioning Wedge	12" x 20" x 20"	2/cs

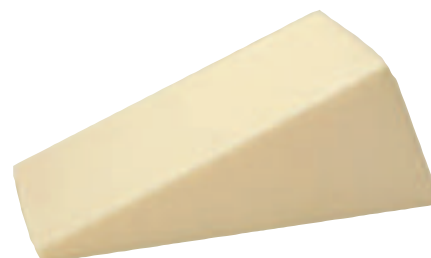

**POSI-BLOCK / POSI-COMFORT FOAM**

**LEG ABDUCTION PILLOWS**



- Supports and aligns patient's legs even when patient is turned following total hip arthroplasty or pinning
- Helps prevent contractures
- Variety of sizes feature adjustable straps and flat or contoured leg channels

PART NO.	DESCRIPTION	SIZE	QTY
605L	Abduction Pillow, Flat Sides	23" x 15" x 5" x 6"	2/cs
601S	Abduction Pillow	18" x 12" x 6"	2/cs
601M	Abduction Pillow	23" x 14" x 6"	2/cs
601L	Abduction Pillow	25" x 15" x 6"	2/cs
602S	Abduction Pillow	18" x 12" x 4" x 6"	2/cs
602M	Abduction Pillow	23" x 14" x 4" x 6"	2/cs
602L	Abduction Pillow	23" x 15" x 5" x 6"	2/cs
602SC	Abduction Pillow Contoured Sides	18" x 12" x 4" x 6"	2/cs

GENEVA HEALTHCARE

**LIGHT CLOUD™  
FOAM POSITIONERS**



Light Cloud™ ultra-thin polyurethane coating protection allows our traditional foam positioners to be safely reusable.

- Thin layer of coating helps foam remain soft and pliable during use for maximum patient comfort
- Maintains superior pressure relief attributes after multiple uses
- Easy to clean with 70% isopropyl alcohol or 10% bleach; should not be saturated



**LIGHT CLOUD™ FOAM**

**RESPOSABLE HEAD POSITIONERS**



- Designed for use in prone and supine positions
- Prone headrest 'step-design' allows for airway tubes and good caregiver visualization
- Headrest measures 3.5" at chin and forehead; outer wing height is 6"

PART NO.	DESCRIPTION	SIZE	QTY
50-200-03	Reposable Donut	9" x 4" x 2-1/2"	3/cs
50-400-00	Reposable Prone Headrest	9" x 9-1/2"	1/cs
50-400-03	Reposable Prone Headrest	9" x 9-1/2"	3/cs

GENEVA HEALTHCARE

## SUPPORT+SHIELD™ FOAM POSITIONERS



Anti-microbial foam positioners are highly resistant to fluid infiltration, offering a positioning solution where extra care may be needed. Unique coating formula allows foam to remain soft yet firm; our coating never affects the integrity of the positioner.

- Antimicrobial ionic silver controls odor-causing bacteria on the foam surface
- Polyfoam with non-slip vinyl coating
- Seamless, complete foam coverage
- Coating is radiolucent
- Simple to clean with 70% isopropyl alcohol or 10% bleach



### SUPPORT+SHIELD ANTIMICROBIAL FOAM

#### HEAD POSITIONERS

- Designed for use in lateral, supine or prone position; assists in proper neck and spinal alignment
- Aperture design reduces excessive pressure and accommodates facial and occipital prominences
- Contoured shape positioner allows anatomical alignment of the head and neck

PART NO.	DESCRIPTION	SIZE	QTY
20-600-00	Head Immobilizer, Adult	10" x 10" x 4"	1/cs
20-700-00	Neck and Headrest	7" x 11" x 6"	1/cs
20-400-00	Anterior / Posterior Skull Block	12" x 10" x 6-1/2"	1/cs
20-750-00	Slotted Prone Head Positioner	8-1/2" x 8" x 4-1/2"	1/cs

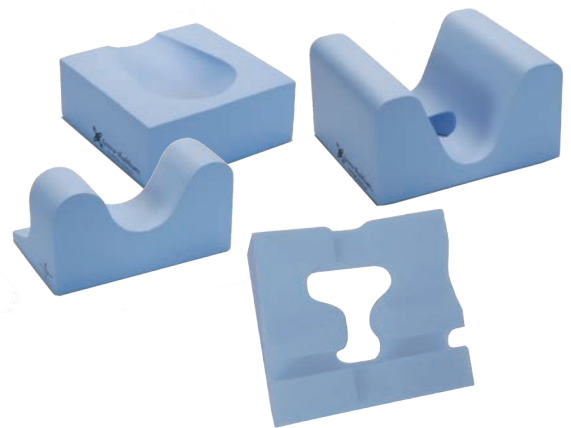

### SUPPORT+SHIELD ANTIMICROBIAL FOAM

#### RING CUSHIONS

- All purpose pressure reducing device
- Protects the head, ear, iliac crest and other crucial pressure points
- Can be used to support heels, knees and elbows

PART NO.	DESCRIPTION	SIZE	QTY
20-500-00	Single Ring, Small	6" x 1-1/2"	3/pk
20-501-00	Single Ring, Large	9" x 1-1/2"	3/pk





**SUPPORT+SHIELD ANTIMICROBIAL FOAM**

**ARM BOARD / UTILITY PADS**

- Comfortably supports and protects arms and elbows
- Helps prevent formation of pressure ulcers or never damage

PART NO.	DESCRIPTION	SIZE	QTY
20-200-00	Arm Board / Utility Pad	8" x 17-1/4" x 2"	1pr/cs
20-201-00	Arm Board / Utility Pad	6" x 20" x 2"	1pr/cs
20-202-00	Arm Board / Utility Pad	10" x 24" x 2"	1pr/cs

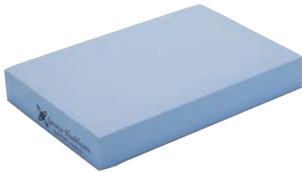

**SUPPORT+SHIELD ANTIMICROBIAL FOAM**

**RECTANGLE POSITIONERS**

- All purpose pressure reducing device

PART NO.	DESCRIPTION	SIZE	QTY
20-300-00	Rectangle, Small	9-1/2" x 7" x 2"	1/cs
20-301-00	Rectangle, Large	9-1/4" x 14" x 2"	1/cs
20-302-00	Rectangle	18" x 25" x 4"	1/cs



**SUPPORT+SHIELD ANTIMICROBIAL FOAM**

**POSITIONING ROLLS AND BOLSTERS**

- Designed to facilitate prone or sidehead placement
- Supports the face and provides clearance for endotracheal tube
- Stabilizes neck for surgical, x-ray procedures, elevation or other areas where pressure reduction is needed

PART NO.	DESCRIPTION	SIZE	QTY
20-100-00	Roll, Small	23-1/2" x 6"	1/cs
20-101-00	Roll, Large	25-1/2" x 8-1/2"	1/cs
20-102-00	Flat Bottom Roll	8-1/2" x 14" x 4-1/4"	1/cs

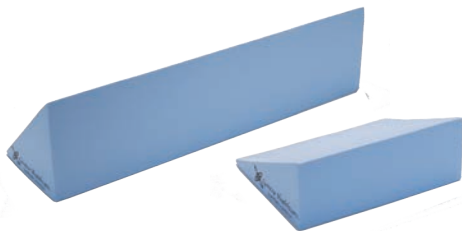

**SUPPORT+SHIELD ANTIMICROBIAL FOAM**

**POSITIONING WEDGES**

- Provides support, stability and elevation
- Constructed of high-density foam

PART NO.	DESCRIPTION	SIZE	QTY
20-800-00	15° Wedge	10" x 10" x 3"	1/cs
20-801-00	20° Wedge	8" x 10" x 4"	1/cs
20-802-00	45° Wedge	7" x 25" x 7"	1/cs
20-803-00	HD 45° Wedge	7" x 25" x 7"	1/cs



**SUPPORT+SHIELD ANTIMICROBIAL FOAM**

**PHLEBOTOMY WEDGE**

- Stabilizes arm during draw
- Wedges add support to arm, preventing flattened veins

PART NO.	DESCRIPTION	SIZE	QTY
20-900-00	Wedge	20" x 5.5" x 5.5"	1/cs

GENEVA HEALTHCARE

# BELLA COMFORT™ GEL POSITIONERS



Reusable gel positioners are an ideal alternative to single-use foam positioners; Geneva Healthcare gel positioners use thicker, higher-grade film. We are so confident in the durability of our product, we offer a Lifetime Limited Warranty unmatched in the market.

- Anti-bacterial and anti-microbial silicone-free polymer gel
- Designed to simulate human-skin—made for direct gel-to-skin contact
- Can be heated in microwave, blanket warmer or warm water bath
- Can be cooled in refrigerator, freezer or cool water bath
- Easily cleaned with hospital-grade disinfectant (alcohol-free)
- Will not leak if punctured
- Reduces shear and aides in pressure redistribution; won't bottom out
- Meets AORN Standards and Practices



## BELLA COMFORT GEL

### ARM BOARDS

- For use on arm board table extensions
- Supports and protects patient bicep, elbow and forearm area

PART NO.	DESCRIPTION	SIZE	WT.
70-5000A	Small	15" x 4" x .25"	1 lb
70-5002A	Medium	20" x 5" x .25"	1.5 lbs
70-5005A	Large	25" x 5" x .25"	1.5 lbs
70-5008A	X-Large	26" x 6" x .375"	2 lbs
70-5009A	Short, Wide	15" x 6" x .375"	1.5 lbs



## BELLA COMFORT GEL

### ARM TOBOGGAN

- Prevent patient arm from extending over table edge
- Curved shield protects patient arm from unwanted contact or pressure
- Available as two-piece pad and shield set or as components

PART NO.	DESCRIPTION	SIZE	WT.
70-5020A	Pad	17" x 7.5" x .375"	2 lbs
70-5021A	Pad & Shield	17" x 7.5" x .375"	4 lbs
70-5022A	Shield only	16.5" x 7.5"	2.5 lbs





**BELLA COMFORT GEL**

**ULNAR NERVE PADS**

- For use during prolonged medical procedures to prevent extended pressure on brachial and ulnar nerves
- Hook and loop closure for easy application

PART NO.	DESCRIPTION	SIZE	WT.
70-5011A	Square	17" x 11" x .375"	2.5 lbs
70-5012A	Oval	15.75" x 6" x .375"	1 lb

**BELLA COMFORT GEL**

**ELBOW PAD**

- Protects patients from pressure sores/ulcerations of the skin
- For use during prolonged medical procedures to prevent extended pressure

PART NO.	DESCRIPTION	SIZE	WT.
70-5025A	Elbow Pad	3.25" OD x 1.5" x .75"	.5 lbs



**BELLA COMFORT GEL**

**CONTOURED ARM BOARDS**

- Contour shape provides full arm coverage and helps prevent rolling
- Cradles, supports and protects patient bicep, elbow and forearm area
- Ideal for prone positioning and ideal for laminectomy procedures

PART NO.	DESCRIPTION	SIZE	WT.
70-5026A	Medium	16" x 6" x 2"	6 lbs
70-5027A	Large	21" x 6" x 2"	8 lbs



**BELLA COMFORT GEL**

**HORSESHOE HEAD PADS**

- Cradles, supports and protects patient head
- Horseshoe shape allows a clear air passageway and aids anesthesiologist while patients are in a lateral position

PART NO.	DESCRIPTION	SIZE	WT.
70-2007H	Adult	8" OD x 3" x 2"	3 lbs
70-2008H	Neonatal	3.5" OD x 1.5" x .75"	.25 lb
70-2009H	Pediatric	5.5" OD x 2.25" x 1.25"	1 lbs
70-2012H	Bariatric	8" OD x 3" x 3"	5 lbs



**BELLA COMFORT GEL**

**RICHARD-TYPE HEAD RESTS (SIDE OR SUPINE)**

- Cradles, supports and protects patient head
- Keeps the head in a neutral position during lateral or supine procedures

PART NO.	DESCRIPTION	SIZE	WT.
70-2021H	Adult	8" x 9" x 3"	7 lbs
70-2019H	Adult, X-Large	8" x 9" x 4.5"	10 lbs



**BELLA COMFORT GEL**
**DONUT HEAD PADS**

- Cradles, supports and protects patient head
- Allows easy surgical access to the head
- Ideal for ENT, plastic, general and ophthalmic procedures

PART NO.	DESCRIPTION	SIZE	WT.
70-2000H	Adult	8" OD x 3" x 2"	3.2 lbs
70-2015H	Bariatric	8" OD x 3" x 3"	5 lbs
70-2004H	Pediatric	5.5" OD x 2.25" x 1.25"	1.5 lbs
70-2005H	Neonatal	3.5" OD x 1.5" x .75"	.25 lb
70-2030H	Neo/Pedi Dish Donut	3.25" OD x 1.5" x .75"	.5 lb

**BELLA COMFORT GEL**
**PRONE HEAD RESTS**

- Keeps the patient's head in a straight, neutral position during prone procedures
- Head rest sits atop the foam base; set includes variety of base heights
- Allows anesthesiologist access through side channels or from the bottom of the headrest
- Set includes Adult Face Rest, with Medium, Large and X-Large Base

PART NO.	DESCRIPTION	SIZE	WT.
70-2016H	Adult, Medium	10" x .625" x 9" x 4.5"	8 lbs
70-2017H	Adult, Large	10" x .625" x 9" x 5.5"	8 lbs
70-2018H	Adult, X-Large	10" x .625" x 9" x 6.5"	8 lbs
70-2040H	Adult, 4-pc Set	***	10 lbs

**BELLA COMFORT GEL**
**PRONE AND SUPINE HEAD RESTS**

- Cradles, supports and protects patient head
- Keeps the head in a neutral position during prone or supine procedures

PART NO.	DESCRIPTION	SIZE	WT.
70-2010H	Prone Head Rest	11" x 9" x 6"	12 lbs
70-2011H	Supine Head Rest	11" x 9" x 6"	12 lbs

**BELLA COMFORT GEL**
**CONTOURED HEAD PAD**

- Cradles, supports and protects patient head
- Optimum stability while in the supine position
- Ideal for ophthalmic and oral or facial procedures

PART NO.	DESCRIPTION	SIZE	WT.
70-2028H	1.5" Contoured	7" x 7" x 3.75"	3.5 lbs





**BELLA COMFORT GEL**

**OPHTHALMIC HEAD REST**

- Cradles, supports and protects patient head
- Ideal for ophthalmic and oral or facial procedures

PART NO.	DESCRIPTION	SIZE	WT.
70-2020H	Large	12" x 10" x 3.875"	12 lbs

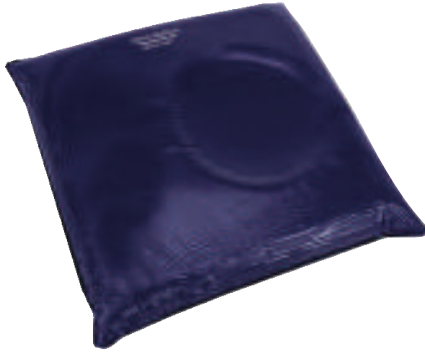

**BELLA COMFORT GEL**

**HEAD PADS WITH CENTER DISH**

- Cradles, supports and protects patient head
- Helps reduce pressure on the side of face and ear
- Available in supine and lateral options

PART NO.	DESCRIPTION	SIZE	WT.
70-2022H	Adult / Supine	10" x 9" x 2"	7 lbs
70-2024H	Pediatric / Supine	7" x 6" x 2"	2 lbs
70-2026H	Neo / Supine	5" x 4" x 2"	2 lbs
70-2023H	Adult / Lateral	10" x 9" x 1"	3 lbs
70-2025H	Pediatric / Lateral	7" x 6" x 1"	1 lb
70-2027H	Neo / Lateral	5" x 4" x 1"	1 lb



**BELLA COMFORT GEL**

**AXILLARY ROLLS**

- Used when positioning patients for prone, lateral and supine positions
- When placed in the axilla, will protect the brachial plexus during prolonged pressure while in the lateral position
- Variety of sizes plus cover available

PART NO.	DESCRIPTION	SIZE	WT.
70-9000AX	Cover with Hook/Loop	12" x 17" x .5"	4 lbs
70-9003AX	Flat Bottom	12" x 3" x 3"	2 lbs
70-9005AX	Flat Bottom	12" x 4" x 4"	5 lbs
70-9007AX	Flat Bottom	12" x 6" x 6"	15 lbs
70-9010AX	Regular	8" x 4.5" x 1.5"	1 lb
70-9011AX	Regular	10" x 4.5" x 1.5"	1 lb
70-9012AX	Regular	12" x 4.5" x 1.5"	2 lbs
70-9015AX	Regular	10" x 4.5" x 2"	2 lbs

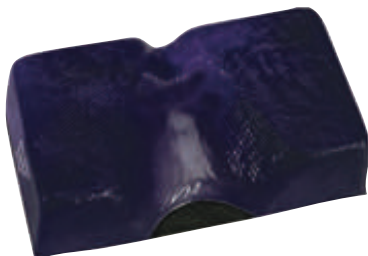

**BELLA COMFORT GEL**

**HEEL CUP HEEL PROTECTOR**

- Helps relieve pressure on heel while patient is in supine position during procedures
- Distributes weight evenly to foot and ankle

PART NO.	DESCRIPTION	SIZE	WT.
70-4004F	Heel Protector	6" x 3.25" x 1.75"	1 lbs



**BELLA COMFORT GEL**
**LEG TOBOGGANS**

- Prevents patient leg from extending over table edge
- Curved shield protects patient leg from unwanted contact or pressure
- Available as two-piece pad and shield set or as components

PART NO.	DESCRIPTION	SIZE	WT.
70-7020K	Pad	17" x 7.5" x .375"	2 lbs
70-7021K	Pad & Shield	17" x 7.5" x .375"	4 lbs
70-7022K	Shield	16.5" x 7.5"	2.5 lbs

**BELLA COMFORT GEL**
**LITHOTOMY BOOT STIRRUP PADS**

- Protect lower leg and heel areas while in universal stirrups
- Used for gynecological, urological and colon/rectal procedures
- Pads only, boots and straps not included

PART NO.	DESCRIPTION	SIZE	WT.
70-4006F	Small Pad, Pair (Fits Original Standard Stirrups)	24" x 11.5"T / 6"B x .25"	7 lbs
70-4007F	Large SAM/Pal, Pair (Fits PAL, PAL PLUS, SAM I, II & III Stirrups)	27" x 14.25"T / 8"B x .25"	9 lbs

**BELLA COMFORT GEL**
**CLAM SHELL HEEL PROTECTOR**

- Holds patient foot in secure position
- Protects and supports the heel from pressure build up and friction
- Includes adjustable hook and loop strap

PART NO.	DESCRIPTION	SIZE	WT.
70-4002F	Heel Protector	12.5" x 7.75" x .5"	1 lb

**BELLA COMFORT GEL**
**CONTOURED KNEE/CALF POSITIONER**

- 1-5" Contoured
- Cradles, supports and protects patient knee or calf
- Optimum stability while in the supine position

PART NO.	DESCRIPTION	SIZE	WT.
70-3036P	Contoured	7" x 7" x 3.25"	3.5 lbs





## BELLA COMFORT GEL KNEE CRUTCH PADS

- Helps eliminate pressure points and shear
- Provides protective gel layer between patient and crutch

PART NO.	DESCRIPTION	SIZE	WT.
70-7000K	Small	11" x 9" x .375"	1.5 lbs
70-7002K	Medium	17" x 11" x .375"	2.5 lbs
70-7004K	Large	20" x 20" x .5"	10 lbs
70-7005K	X-Large	27" x 11" x .5"	5 lbs
70-8004B	Bariatric, Small	11" x 9" x 1"	4 lbs
70-8005B	Bariatric, Medium	17" x 11" x 1"	6 lbs
70-8006B	Bariatric, Large	20" x 20" x 1"	16 lbs



## BELLA COMFORT GEL KNEE PADS

- Helps eliminate pressure points and shear
- Provides protective gel layer between patient and hard surfaces

PART NO.	DESCRIPTION	SIZE	WT.
70-7010K	Knee Pad	8" x 8" x 1"	4 lbs
70-8010K	Bariatric Knee Pad	8" x 8" x 1.5"	6 lbs



## BELLA COMFORT GEL CUBE PADS

- For traditional and non-traditional seating challenges
- Cube design allows pad to be easily cut to desired size

PART NO.	DESCRIPTION	SIZE	WT.
70-1618C	Cube Pad	16" x 18" x .5"	5 lbs
70-1816C	Cube Pad	18" x 16" x .5"	5 lbs



## BELLA COMFORT GEL WILSON-FRAME PADS

- Designed to cover the Wilson Frame
- Available each or as a two-piece set

PART NO.	DESCRIPTION	SIZE	WT.
70-8006M	Pad (Each)	29" x 10" x .5"	5 lbs
70-8013M	Pad (Each)	29" x 10" x 1"	10 lbs
70-8007M	Pad (Set)	29" x 10" x .5"	10 lbs
70-8014M	Pad (Set)	29" x 10" x 1"	20 lbs



## BELLA COMFORT GEL UNIVERSAL ARMREST PAD

- Protects patients from pressure sores/ulcerations of the skin
- For use during prolonged medical procedures to prevent extended pressure

PART NO.	DESCRIPTION	SIZE	WT.
70-8009M	Flat Pad	13" x 5" x .25"	1 lb

**BELLA COMFORT GEL**
**NEONATAL AND PEDIATRIC PADS**

- Protects patients from pressure sores and ulcerations of the skin
- For use during prolonged medical procedures to prevent extended pressure
- Selection of smaller sizes for neonatal and pediatric use

PART NO.	DESCRIPTION	SIZE	WT.
70-8004M	Isolette Pad	26" x 16" x .5"	7 lbs
70-8002M	Pediatric Pad, Small	11" x 9" x .375"	1.5 lbs
70-8001M	Pediatric Pad, Medium	17" x 11" x .25"	2.5 lbs
70-8003M	Bassinet Pad	26" x 12" x .5"	5 lbs
70-8015M	Bassinet Pad	25" x 12" x .75"	6 lbs
70-1020T	Neo/Pedi, Small	15" x 4" x .25"	1 lb
70-1024T	Neo/Pedi, Large	17" x 11" x .25"	3 lbs

**BELLA COMFORT GEL**
**FLAT PADS**

- Protects patients from pressure sores and ulcerations of the skin
- For use during prolonged medical procedures to prevent extended pressure
- Large selection of sizes and thicknesses available

PART NO.	DESCRIPTION	SIZE	WT.
70-16161FL	Flat Pad	16" x 16" x .25"	3 lbs
70-16162FL	Flat Pad	16" x 16" x .5"	4 lbs
70-16163FL	Flat Pad	16" x 16" x .625"	6 lbs
70-18161FL	Flat Pad	18" x 16" x .25"	3 lbs
70-18162FL	Flat Pad	18" x 16" x .5"	5 lbs
70-18163FL	Flat Pad	18" x 16" x .625"	7 lbs
70-18181FL	Flat Pad	18" x 18" x .25"	4 lbs
70-18182FL	Flat Pad	18" x 18" x .5"	6 lbs
70-18183FL	Flat Pad	18" x 18" x .625"	8 lbs
70-20201FL	Flat Pad	20" x 20" x .25"	5 lbs
70-20202FL	Flat Pad	20" x 20" x .5"	10 lbs
70-20203FL	Flat Pad	20" x 20" x .625"	12 lbs

**BELLA COMFORT GEL**
**TABLE HIP PAD**

- For use on the fracture table plate
- Helps reduce pressure and shear in the sacral area

PART NO.	DESCRIPTION	SIZE	WT.
70-3000P	Flat Pad	20" x 20" x .5"	10 lbs





**BELLA COMFORT GEL**

**SACRAL PAD**

- Reduces pressure and shear on the patient’s scrotum and upper leg areas
- For use on the fracture table plate

PART NO.	DESCRIPTION	SIZE	WT.
70-3002P	Sacral Pad	9–3” x 7” x .5”	1 lb



**BELLA COMFORT GEL**

**PATIENT POSITIONERS**

- Versatile positioner offered in two sizes
- Designed to facilitate prone or sidehead placement
- Stabilizes neck for surgical, x-ray procedures, elevation or other areas where pressure reduction is needed

PART NO.	DESCRIPTION	SIZE	WT.
70-3015P	Small	10” x 4.5” x 2”	2 lbs
70-3017P	Large	14” x 5” x 2”	4 lbs



**BELLA COMFORT GEL**

**FLAT BOTTOM CHEST PADS**

- Protects the patient’s chest area from pressure while in the prone position, and offer increased non-roll stability
- Also used for under knees and for heel relief

PART NO.	DESCRIPTION	SIZE	WT.
70-3004P	Chest Pad	12” x 4” x 4”	5 lbs
70-3006P	Chest Pad	12” x 6” x 6”	15 lbs
70-3008P	Chest Pad	16” x 4” x 4”	7 lbs
70-3009P	Chest Pad	16” x 6” x 6”	19 lbs
70-3010P	Chest Pad	20” x 4” x 4”	10 lbs
70-3011P	Chest Pad	20” x 6” x 6”	21 lbs



**BELLA COMFORT GEL**

**ORTHOPEDIC HIP POSITIONER**

- Specifically designed for use in hip replacement surgeries
- Provide optimal site access and patient stability while protecting the skin integrity and promoting patient comfort
- Rigid secure base

PART NO.	DESCRIPTION	SIZE	WT.
70-3041P	Hip Positioner	16” x 8.5” x 2.75”	7 lbs

**BELLA COMFORT GEL**
**ROLL COVERS**

- Roll cover promotes patient comfort when used with chest and axillary rolls
- Secure hook and loop closure

PART NO.	DESCRIPTION	SIZE	WT.
70-3030P	Chest Roll Cover	18" x 18" x .5"	5 lbs
70-3032P	Axillary Roll Cover	12" x 17" x .5"	4 lbs

**BELLA COMFORT GEL**
**TRAPEZOID POSITIONER**

- Primarily used when leg separation is needed during procedures
- Also used as a stabilizing positioner and to prevent foot drop

PART NO.	DESCRIPTION	SIZE	WT.
70-3035P	Trapezoid	7" x 10" x 3.5"	8 lbs

**BELLA COMFORT GEL**
**NEO/PEDI UNIVERSAL PAD**

- Small size for neonatal and pediatric use
- Protects patients from pressure sores/ulcerations of the skin
- For use during prolonged medical procedures to prevent extended pressure on brachial and ulnar nerves

PART NO.	DESCRIPTION	SIZE	WT.
70-8022M	Universal Pad	5" x 4"	.25 lbs

**BELLA COMFORT GEL**
**NEO/PEDI FLAT BOTTOM POSITIONING ROLLS**

- Selection of smaller sizes for neonatal and pediatric use
- Used when positioning patients on their side
- When placed in the axilla, will protect the brachial plexus during prolonged pressure while in the lateral position

PART NO.	DESCRIPTION	SIZE	WT.
70-3043P	Flat Bottom	4" x 2" x 2"	.5 lbs
70-3045P	Flat Bottom	6" x 2" x 2"	.75 lbs
70-3047P	Flat Bottom	8" x 2" x 2"	.75 lbs
70-3049P	Flat Bottom	10" x 2" x 2"	1 lb
70-3051P	Flat Bottom	12" x 2" x 2"	1.5 lbs
70-3063P	Flat Bottom	4" x 3" x 3"	.75 lb
70-3065P	Flat Bottom	6" x 3" x 3"	1 lb
70-3067P	Flat Bottom	8" x 3" x 3"	1 lb
70-3069P	Flat Bottom	10" x 3" x 3"	1.5 lbs
70-3071P	Flat Bottom	12" x 3" x 3"	2 lbs





**BELLA COMFORT GEL**

**DOME SHAPED POSITIONER**

- Offers pressure protection under the knees while the patient is in a supine position
- Prevents foot drop for patients in prone position

PART NO.	DESCRIPTION	SIZE	WT.
70-3077	Dome Positioner	16" x 6" x 3"	10 lbs

**BELLA COMFORT GEL**

**SAND BAGS (ADULT AND PEDIATRIC)**

- One of the most versatile positioners offered
- Large assortment of sizes and thicknesses to suit a variety of situations
- Commonly used for ankle support and to aid with laminectomies



PART NO.	DESCRIPTION	SIZE	WT.
70-6000S	Sandbag	6" x 4.5" x 1.5"	1 lb
70-6001S	Sandbag	6" x 4.5" x 2"	1 lb
70-6002S	Sandbag	8" x 4.5" x 1.5"	1 lb
70-6003S	Sandbag	10" x 4.5" x .5"	1 lb
70-6004S	Sandbag	12" x 4.5" x 1.5"	2 lbs
70-6008S	Sandbag	10" x 4.5" x 2"	2 lbs
70-6010S	Sandbag	12" x 4.5" x 2"	2.5 lbs
70-6011S	Adult, Large	14" x 5" x 2.5"	4 lbs
70-6012S	Adult, X-Large	16" x 12" x 1.5"	10 lbs

**BELLA COMFORT GEL**

**SAND BAGS (NEONATAL)**

- Popular versatile positioner offered in a selection of smaller sizes for neonatal patients
- Designed to reduce shear and friction during longer procedures



PART NO.	DESCRIPTION	SIZE	WT.
70-6015S	Sandbag	4" x .5"	.25 lbs
70-6016S	Sandbag	6" x .5"	.25 lbs
70-6017S	Sandbag	8" x .5"	.5 lbs
70-6020S	Sandbag	4" x 1"	.5 lbs
70-6021S	Sandbag	6" x 1"	.75 lbs
70-6022S	Sandbag	8" x 1"	1 lb

**BELLA COMFORT GEL**

**FRACTURE TABLE PADS**

- For use on the fracture table plate
- Helps reduce pressure and shear in the sacral area
- Post pad protects patient from table post



PART NO.	DESCRIPTION	SIZE	WT.
70-1015T	Hip Pad, 1-3/4" Diameter Hole	9-3" x 7" x .5"	1 lb
70-1016T	Post Pad	7" x 5" x .5"	.5 lbs

**BELLA COMFORT GEL**
**TABLE PAD, HEAD SECTION**

- Designed for surgical procedure tables or O.R. tables
- Sized for patient head section of table

PART NO.	DESCRIPTION	SIZE	WT.
70-1001T	Head Pad	9" x 20" x .5"	5 lbs

**BELLA COMFORT GEL**
**TABLE PAD, TORSO SECTION**

- Designed for surgical procedure tables or O.R. tables
- Sized for patient torso section of table

PART NO.	DESCRIPTION	SIZE	WT.
70-1002T	Torso Pad	39.5" x 20" x .5"	14 lbs

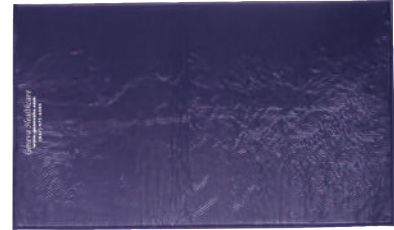
**BELLA COMFORT GEL**
**TABLE PADS, FOOT SECTION**

- Designed for surgical procedure tables or O.R. tables
- Sized for patient foot section of table

PART NO.	DESCRIPTION	SIZE	WT.
70-1003T	w/ Cutout	20" x 20" x .5"	8 lbs
70-1009T	No Cutout	20" x 20" x .5"	10 lbs

**BELLA COMFORT GEL**
**3 PC TABLE PAD SET (AMSCO)**

- Set includes 1001T, 1002T and 1009T table pads

PART NO.	DESCRIPTION	SIZE	WT.
70-1000T	Table Pad Set	***	28 lbs

**BELLA COMFORT GEL**
**FULL TABLE PAD**

- Designed for surgical procedure tables or O.R. tables

PART NO.	DESCRIPTION	SIZE	WT.
70-1005T	Full Table Pad	72" x 20" x .5"	26 lbs

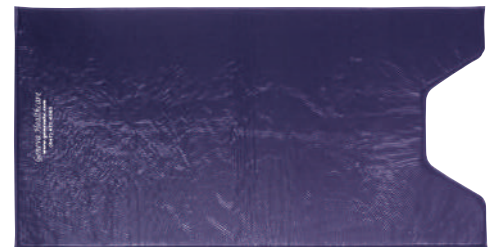

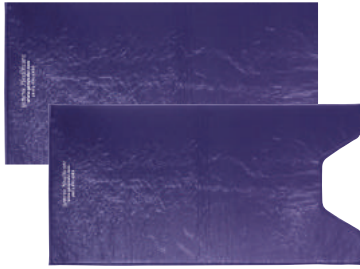

**BELLA COMFORT GEL**

**3/4 TABLE PADS**

- Designed for surgical procedure tables or O.R. tables

PART NO.	DESCRIPTION	SIZE	WT.
70-1007T	w/ Cutout	46" x 20" x .5"	14 lbs
70-1008T	No Cutout	46" x 20" x .5"	16 lbs



**BELLA COMFORT GEL**

**SAMPLE PAD**

- Sample size gel pad for facility review

PART NO.	DESCRIPTION	SIZE	WT.
70-8012M	Sample Pad	5" x 4" x .375"	.25 lbs



**BELLA COMFORT GEL**

**REPAIR PATCH KIT**

- Repair gel positioner cracks, punctures and cuts easily
- Includes 2 patches

PART NO.	DESCRIPTION	SIZE	WT.
70-8011M	Repair Patch Kit	4" x 4"	.25 lbs



**BELLA COMFORT GEL**

**GELPRO™ PADS**

- Designed for surgical procedure tables or O.R. tables
- GelPro™ Medical Mats significantly ease discomfort and fatigue

PART NO.	DESCRIPTION	SIZE	WT.
GHC-1824G	Green GELPRO Pad	18" x 24"	2 lbs
GHC-1824B	Blue GELPRO Pad	18" x 24"	2 lbs
GHC-1824R	Red GELPRO Pad	18" x 24"	2 lbs
GHC-2032G	Green GELPRO Pad	20" x 32"	6 lbs
GHC-2032B	Blue GELPRO Pad	20" x 32"	6 lbs
GHC-2032R	Red GELPRO Pad	20" x 32"	6 lbs
GHC-2048G	Green GELPRO Pad	20" x 48"	8 lbs
GHC-2048B	Blue GELPRO Pad	20" x 48"	8 lbs
GHC-2048R	Red GELPRO Pad	20" x 48"	8 lbs

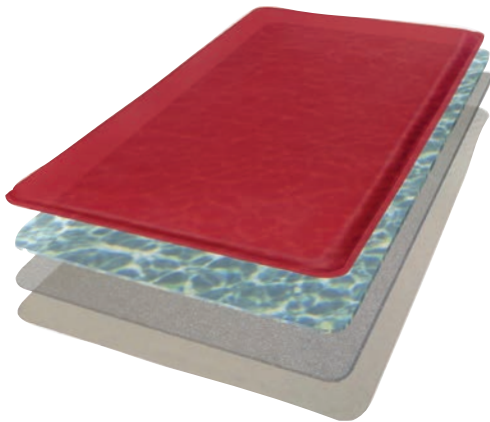



GENEVA HEALTHCARE  
EVERYDAY USE  
POSITIONERS



Wheelchair cushions promote patient comfort and help to ensure a safe and stable seating pose for patients.

- Durable foam or gel construction
- Convuluted foam cushion made of high-quality, medical-grade urethane foam to help provide extra comfort
- Solid foam cushion contain medical-grade polyurethane foam that helps provide support



**WHEELCHAIR CUSHION**

**GEL/FOAM COMFORT PLUS ELITE**

- Comfort Plus Elite Wheelchair Cushion has a memory foam top, contoured edges and low saddlebow with Xcelgel middle layer for increased pressure relief and unique feel
- Skin protection and positioning cushion
- Includes cover
- Medicare Codes E2607 or E2608

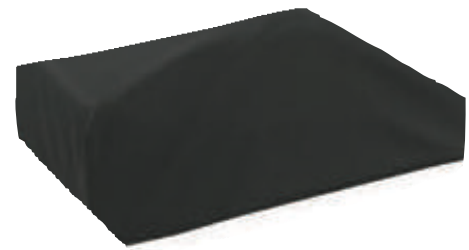

PART NO.	DESCRIPTION	SIZE	QTY
70-PE1616CW	Comfort Plus Elite	16" x 16" x 2.5"	1/ea
70-PE1816CW	Comfort Plus Elite	18" x 16" x 2.5"	1/ea
70-PE1818CW	Comfort Plus Elite	18" x 18" x 2.5"	1/ea
70-PE2018CW	Comfort Plus Elite	20" x 18" x 2.5"	1/ea
70-PE2020CW	Comfort Plus Elite	20" x 20" x 2.5"	1/ea

**WHEELCHAIR CUSHION**

**GEL/FOAM COMFORT PLUSX**

- Comfort PlusX Wheelchair Cushion has a memory foam top, contoured edges and low saddlebow with Xcelgel center layer for pressure relief and unique feel
- Skin protection and positioning cushion
- Includes cover
- Medicare Codes E2607 or E2608

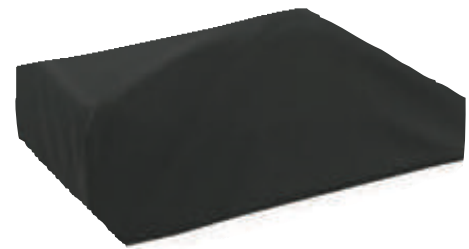

PART NO.	DESCRIPTION	SIZE	QTY
70-PX1616W	Comfort PlusX	16" x 16" x 3.25"	1/ea
70-PX1816W	Comfort PlusX	18" x 16" x 3.25"	1/ea
70-PX1818W	Comfort PlusX	18" x 18" x 3.25"	1/ea
70-PX2018W	Comfort PlusX	20" x 20" x 3.25"	1/ea
70-PX2020W	Comfort PlusX W	20" x 20" x 3.25"	1/ea



**WHEELCHAIR CUSHION**

**COMFORT PLUS+ MEMORY FOAM**

- Comfort Plus+ Wheelchair Cushion has a memory foam top layer with a dual density foam bottom layer
- General seat cushion includes cover
- Medicare Codes E2607 or E2608

PART NO.	DESCRIPTION	SIZE	QTY
70-PP1616W	Comfort Plus+ Cushion	16" x 16" x 2.5"	1/ea
70-PP1816W	Comfort Plus+ Cushion	18" x 16" x 2.5"	1/ea
70-PP1818W	Comfort Plus+ Cushion	18" x 16" x 2.5"	1/ea
70-PP2018W	Comfort Plus+ Cushion	20" x 18" x 2.5"	1/ea
70-PP2020W	Comfort Plus+ Cushion	20" x 20" x 2.5"	1/ea



**WHEELCHAIR CUSHION**

**COMFORT PLUS SELECT MEMORY FOAM**

- Comfort Plus Select Wheelchair Cushion has a memory foam top, contoured edges and low saddlebow
- Dual-density foam underneath creates a very lightweight pressure relief cushion
- Skin protection and positioning cushion includes cover
- Medicare Codes E2607 or E2608

PART NO.	DESCRIPTION	SIZE	QTY
70-PS1616W	Comfort Plus Select Cushion	16" x 16" x 3.25"	1/ea
70-PS1816W	Comfort Plus Select Cushion	18" x 16" x 3.25"	1/ea
70-PS1818W	Comfort Plus Select Cushion	18" x 18" x 3.25"	1/ea
70-PS2018W	Comfort Plus Select Cushion	20" x 18" x 3.25"	1/ea
70-PS2020W	Comfort Plus Select Cushion	20" x 20" x 3.25"	1/ea

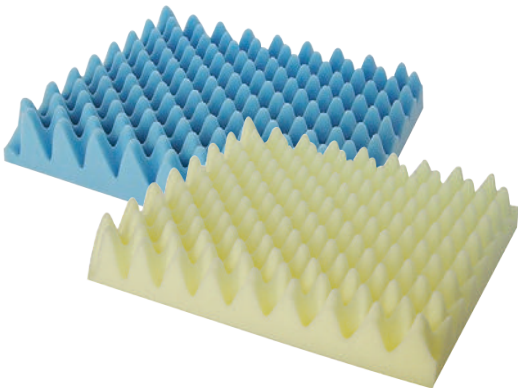

**WHEELCHAIR CUSHION**

**CONVOLUTED ECONOMY FOAM**

- High quality, soft medical-grade urethane foam for extra comfort
- Cover not included

PART NO.	DESCRIPTION	SIZE	QTY
35-500-01	Blue Foam, 1.2 Density	1.75" x 16" x 18"	6/ea
35-500-02	Blue Foam, 1.2 Density	2" x 16" x 18"	6/ea
35-500-03	Blue Foam, 1.2 Density	3" x 16" x 18"	6/ea
35-500-04	Blue Foam, 1.2 Density	4" x 16" x 18"	6/ea
35-505-01	Yellow Foam, 1.85 Density	1.75" x 16" x 18"	6/ea
35-505-02	Yellow Foam, 1.85 Density	2" x 16" x 18"	6/ea
35-505-03	Yellow Foam, 1.85 Density	3" x 16" x 18"	6/ea
35-505-04	Yellow Foam, 1.85 Density	4" x 16" x 18"	6/ea

**WHEELCHAIR CUSHION**
**SOLID FOAM WITH VISCO TOP LAYER**

- Two different foam layers including high-resiliency visco foam
- Molds to users exact economical contours
- Provides maximum seating surface area for reducing high pressure tones



PART NO.	DESCRIPTION	SIZE	QTY
35-510-01	Foam/Topper, 1.2 Density	1" x 16" x 18"	6/ea
35-510-02	Foam/Topper, 1.2 Density	2" x 16" x 18"	6/ea
35-510-03	Foam/Topper, 1.2 Density	3" x 16" x 18"	6/ea
35-510-04	Foam/Topper, 1.2 Density	4" x 16" x 18"	6/ea
35-515-01	Foam/Topper, 1.85 Density	1" x 16" x 18"	6/ea
35-515-02	Foam/Topper, 1.85 Density	2" x 16" x 18"	6/ea
35-515-03	Foam/Topper, 1.85 Density	3" x 16" x 18"	6/ea
35-515-04	Foam/Topper, 1.85 Density	4" x 16" x 18"	6/ea

**BELLA COMFORT GEL**
**CUBE PADS**

- For traditional and non-traditional seating challenges
- Cube design allows pad to be easily cut to desired size



PART NO.	DESCRIPTION	SIZE	WT.
70-1618C	Cube Pad	16" x 18" x .5"	5 lbs
70-1816C	Cube Pad	18" x 16" x .5"	5 lbs

**FOAM BEDDING**
**FOAM MATTRESS PADS**

- Convoluted design—peaks help increase patient comfort while offering additional support
- High quality, soft medical-grade urethane foam for extra comfort
- Available each or in case pack

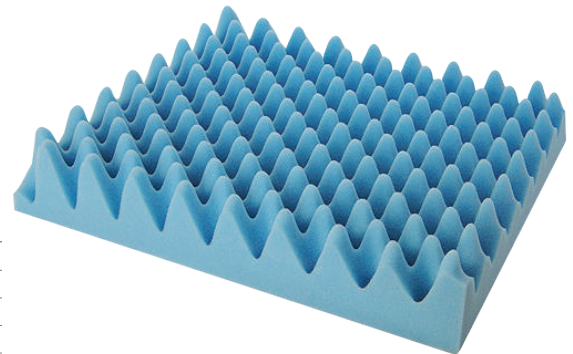

PART NO.	DESCRIPTION	SIZE	QTY
40-200-00	Convoluted Foam Pad	20" x 73" x 2"	12/cs
40-200-EA	Convoluted Foam Pad	20" x 73" x 2"	1/ea
40-210-00	Convoluted Foam Pad	32" x 73" x 1.625"	12/cs
40-210-EA	Convoluted Foam Pad	32" x 73" x 1.625"	1/ea
40-215-00	Convoluted Foam Pad	32" x 73" x 2"	12/cs
40-215-EA	Convoluted Foam Pad	32" x 73" x 2"	1/ea
40-220-00	Convoluted Foam Pad	32" x 73" x 3"	12/cs
40-220-EA	Convoluted Foam Pad	32" x 73" x 3"	1/ea
40-225-00	Convoluted Foam Pad	32" x 73" x 4"	12/cs
40-225-EA	Convoluted Foam Pad	32" x 73" x 4"	1/ea



*Geneva Healthcare*<sup>™</sup>  
POSITIONING PRODUCTS

Comments or Questions about  
Positioning Products? 262-767-9870  
Manufactured for Geneva Healthcare  
6615 375th Avenue, Burlington, WI 53105  
[www.genevahc.com](http://www.genevahc.com)

Product specifications are subject to change.  
#91-0002 07/13